

LEGEND	
	DOUBLE POLE ISOLATOR @ 1000 AFFL
	TRIPPLE POLE ISOLATOR @ 1000 AFFL
	16A, 230V SINGLE SWITCHED SOCKET OUTLET @ 300mm AFFL UNLESS INDICATED OTHERWISE
	COMBINATION SWITCHED SOCKET WITH 1 NORMAL, 16A OUTLET & 1 EURO 3 PIN SOCKET OUTLETS SWITCHED
	16A, DEDICATED SINGLE SWITCHED SOCKET OUTLET
	DATA POINT (RJ45)
	TELEPHONE POINT (RJ20)
	3 COMPARTMENT, 3 TIER, ALUMINIUM POWER SKIRTING
	POWER POLE WITH 16 SWITCHED SOCKET OUTLETS, 4 DATA POINTS & 7 TELEPHONE POINTS
	FLOOR PEDESTAL WITH 2 x 16A, 230V SWITCHED SOCKET OUTLET
	ELECTRICAL DISTRIBUTION BOARD
	DOUBLE POLE WEATHER PROOF ISOLATOR
	TRIPPLE POLE WEATHER PROOF ISOLATOR
	STOVE PLUG MOUNTED UNDER COUNTER

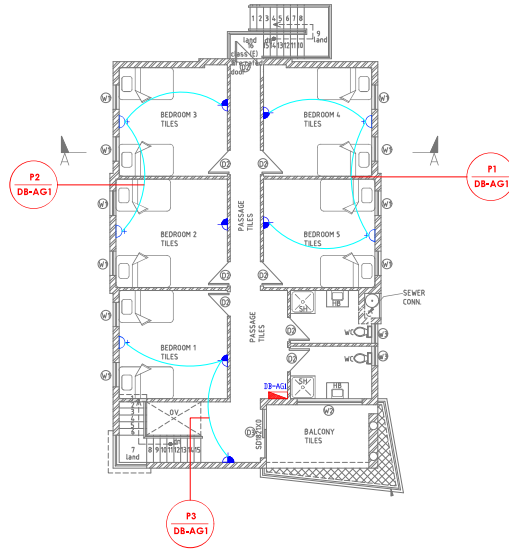

FIRST FLOOR PLAN
SCALE 1:100

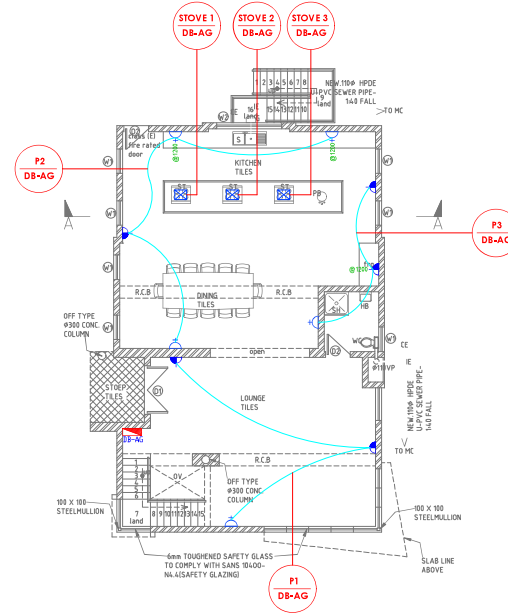

GROUND FLOOR PLAN
SCALE 1:100



14 Drake Street Glen Austin
TELEPHONE 011 495 3532
FAX 011 495 3531
EMAIL info@keon.co.za
OFFICES JOHANNESBURG
WEBSITE www.keon.co.za

KEON CONSULTING
ENGINEERS



JOHANNESBURG WATER
Tender 148
40 River Park Street,
Norwood, Johannesburg

THESE RULES SERVE AS AN ACKNOWLEDGMENT TO THE
SPECIFICATION BY THE BILL OF MATERIALS (BOM) BY THOSE
CASES WHERE THE BOM SPECIFICATIONS DIFFER FROM
THOSE NOTED THEREIN (BOM SHALL TAKE PRECEDENCE)

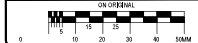

Signature: M. Sinyaya P. Tech Eng
Drawn By: M.S.
Designed By: M.S.
Checked By: P.J.
Signature: _____
Date: February 2025
Signature: _____
Date: February 2025
Signature: _____
Date: February 2025

GENERAL NOTES:

- ELECTRICAL INSTALLATION TO COMPLY IN FULL TO THE LATEST UNIFORM STANDARDS & SPECIFICATIONS
- ELECTRICAL PENETRATIONS TO BE FINE SEALED AFTER INSTALLATION OF CONDUIT & WIRING LAYOUT BY MEANS OF
- EXTRACTION FAN SUPPLIED BY MECHANICAL SUB-CONTRACTOR ELECTRICAL SUB-CONTRACTOR TO CONNECT
- FINAL GETTER ISOLATOR & OUTLET TO BE CO-ORDINATED WITH PLUMBER BY THE INSTALLATION
- ALL OUTLETS SHALL BE LABELED WITH LONG-USE WITH ADHESIVE LABELS (SHALL BE SUPPLIED TO BE PROVIDED BY USER)
- REFER TO MECHANICAL SCHEDULE FOR EXACT INSTALLATION DETAILS
- REFER TO MECHANICAL SCHEDULE FOR EXACT INSTALLATION DETAILS
- IF APPLICABLE DO NOT SCALE DIMENSIONS
- DIMENSIONS TO BE CHECKED ON SITE BY RELEVANT CONTRACTORS BEFORE WORK COMMENCES
- NO DRILLING, CHIPPING OR CUTTING OF STRUCTURAL MEMBERS, WALLS, CEILING, FLOORS, ROOFS, OR PARTS THEREOF UNLESS APPROVED IN WRITING
- ALL WORKS TO BE ILLUMINATED
- WORKING TO BE AS FOLLOWS: LIGHTING @ 500mm x 500mm, SOCKET OUTLETS @ 300mm x 300mm
- ACTUAL POSITIONS OF ISOLATORS FOR AIRCON TO BE AGREED ON SITE WITH ARCHITECT AND CLIENT
- EXACT POSITION OF ALL KITCHEN ISOLATORS TO BE AGREED ON SITE WITH ARCHITECT AND CLIENT
- EXACT POSITION OF ALL KITCHEN ISOLATORS TO BE AGREED ON SITE WITH ARCHITECT AND CLIENT
- EXACT POSITION OF ALL KITCHEN ISOLATORS TO BE AGREED ON SITE WITH ARCHITECT AND CLIENT

SCHEDULE OF AREAS

PROPOSED SECOND FLOOR	
PROPOSED FIRST FLOOR	
PROPOSED GROUND FLOOR	
TOTAL	
STAND	
COVERAGE	
FAR	

No	Date	Details	Chd	Appd
		Revised		

Project: C01519 - MALE STAND BY ABUTMENT FACILITIES AT MIDRAND DEPOT	
Discipline: Electrical - Ground & First Floor Power	
Issued For: TENDER	
Size: A1 Scale: 1:100 Sheet No: 1 OF 1 Original Date: Feb 2025	
Project No: C01519 Drawing No: EE-003 Revision: 0	